Allo

[1.]

appassionato

ff *fff* *ped* *ten.* *fz* *poco ritenuto* *p* *pp*

5. *A*: *v.* Intr. p. v*b*.

6÷9. *A*: *v. Comm.*

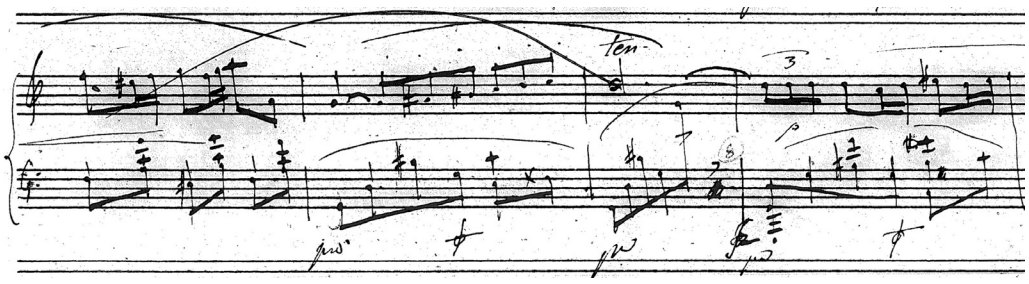

11. *A*:

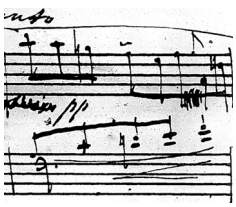

F:

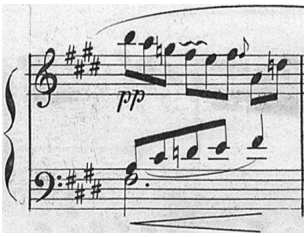

G:

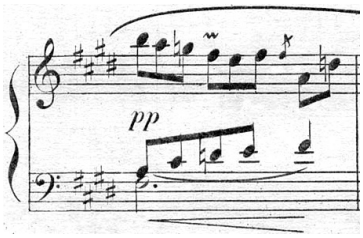

v. Comm.

12. *A*: *v.* Intr. p. v*b*.

sotto voce

cres.

p

cres.

f

cres.

fz

fz

ff

fz

13. *V.* Intr. p. v*b*.

14. E:

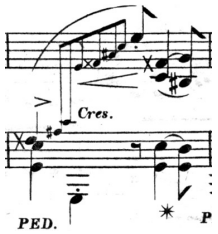

16. *V.* Intr. p. vi*a*.

18. E:

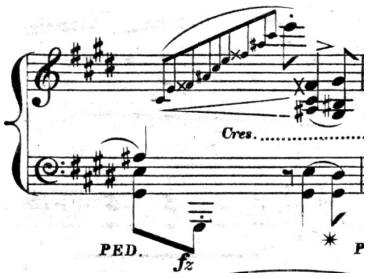

20. *A*:

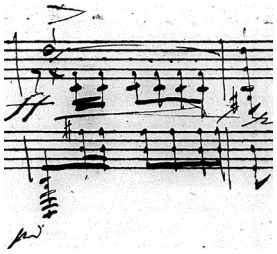

F:

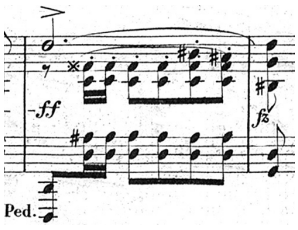

E:

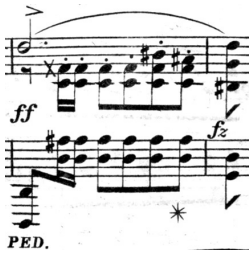

v. Comm.

25 cres. ritenuto pp

30 con forza ffz ten. ped

34 ritenuto A: ped

38 meno mosso con anima ped

26÷27. *A*:

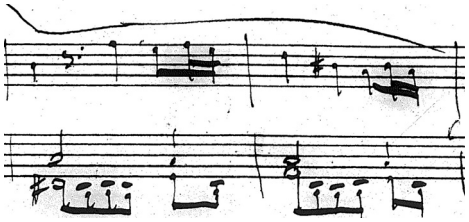

quod ad diesim ante re[4]/D[4] *et* re[3]/D[3] *positam attinet, v. Comm.*

29. *V.* Intr. p. v*b. et Comm.*

30. Mk1:

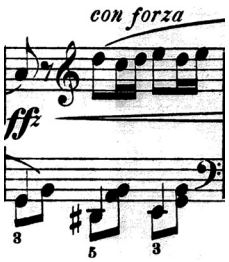

36. *A*:

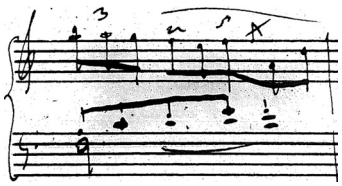

v. Comm.

F2:

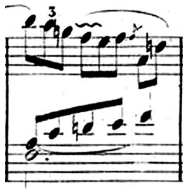

37. *V.* Intr. p. viii*a. et Comm.*

E:

42

f

ped

45

dim. *ritenuto*

dolciss.

ped ped ped ped

48

43. *A*:

Tl:

F:

v. Comm.

44. *A*:

v. Comm.

45. *A*:

46. F:

dolciss.

Ped.

typographus lineolam conglutinantem ad extremum re³/D³ *incuria om.*

50. *A*:

v. Comm.

51

ped

ped

54

ped

58

ped

51. *A*:

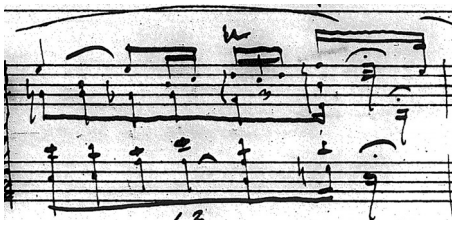

52. *A*:

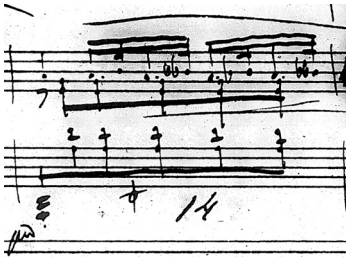

F*D*:

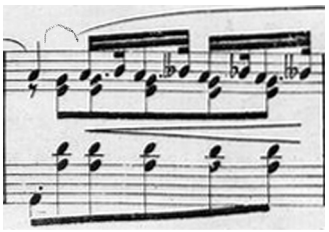

Tl:

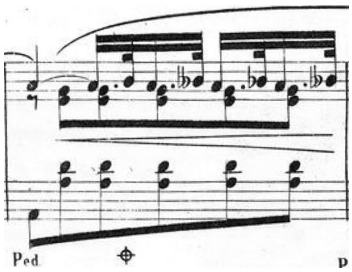

v. Comm.

54. *A*:

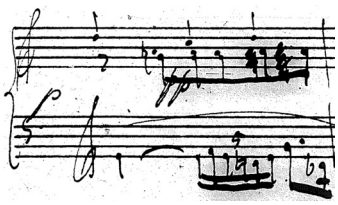

v. Comm.

61. *A*:

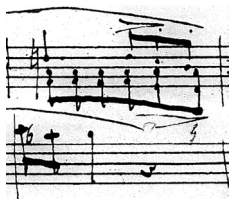

v. Comm.

62

ped

ped

ped

f

cres.

66

ossia:

ritenuto

cres.

ben legato

a tempo

70

ped

74

f

ped

66. *A*:

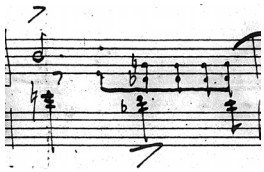

F:

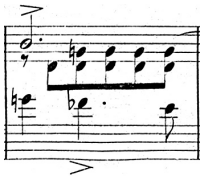

E:

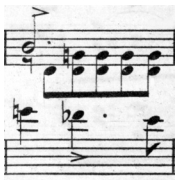

lineolam conectentem om.

69. *A*:

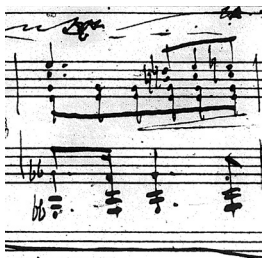

v. Comm.

75. *Cf. mis. 43.*

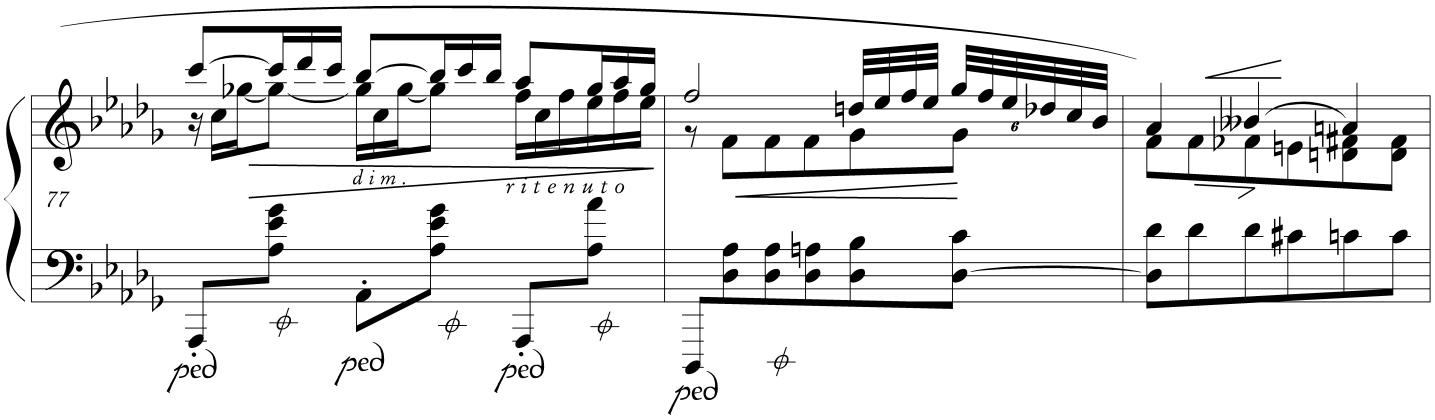

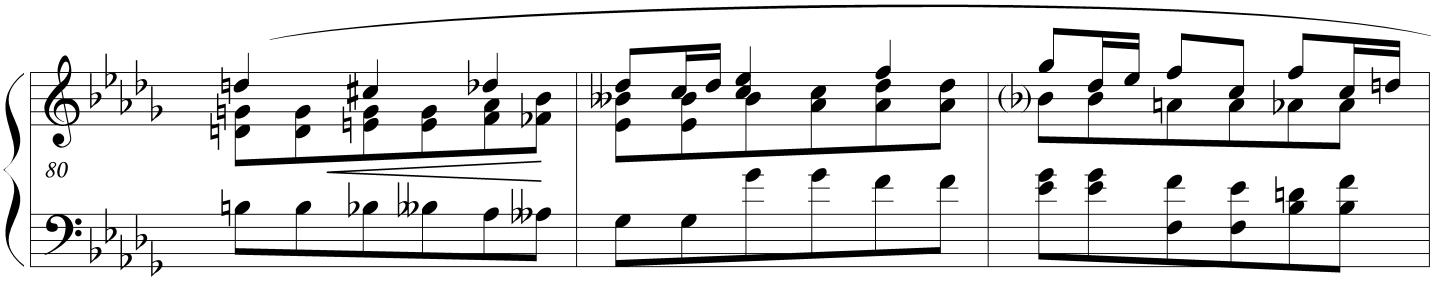

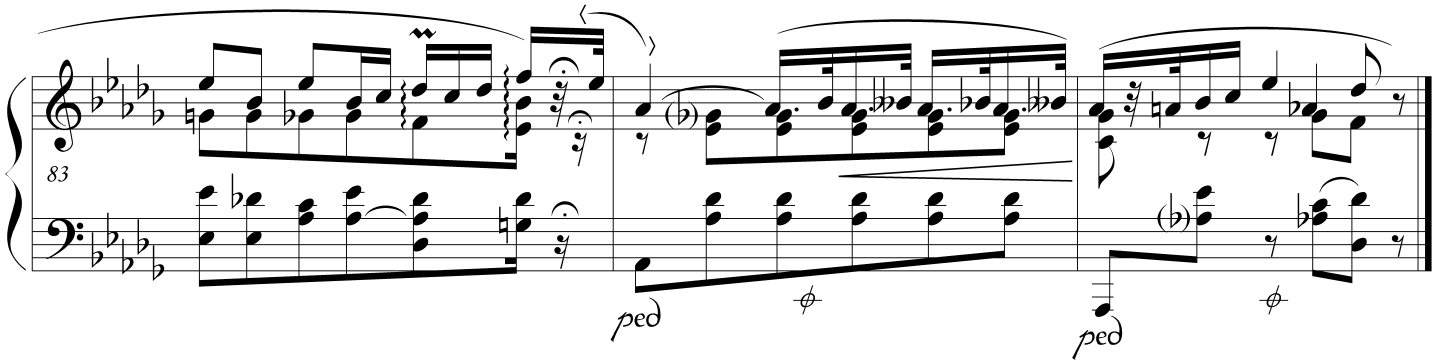

77. F:

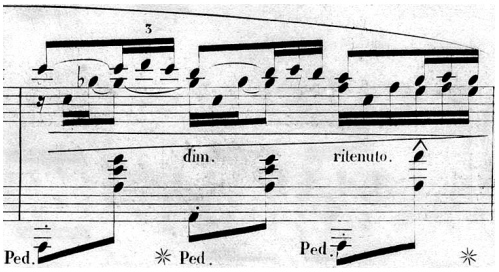

v. Comm.

79. F3^{J}:

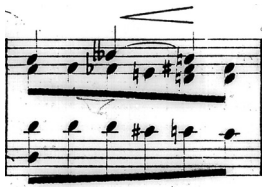

v. Comm.

82. F:

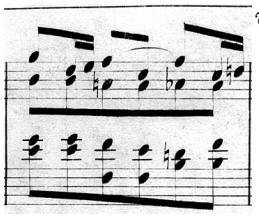

v. Comm.

85. *A*:

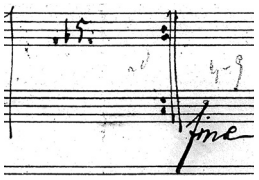

v. Comm.

Maestoso

[2.]

poco ritenuto *accel.* *poco rit. e cres.*

pp *pp*

ped *ped*

accel. *rit. e cres.* *in tempo*

p *f* *cres.*

ped *ped*

G:

con forza

ff *fff* *fz p* *agi-*

ped *ped* *ped* *fz* *ped*

1÷2. F:

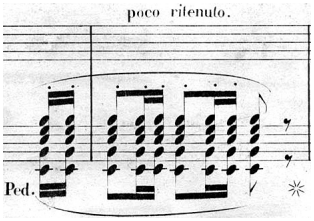

typographus arbitratu suo lineolam conectentem sub concentibus add.

3÷4. F: *typographus animo parum attento* "Ped." *om.*

10. G:

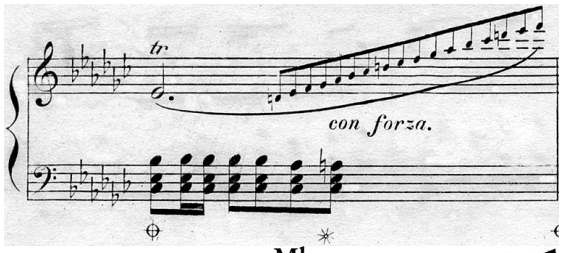

Mk1: *v. Comm.*

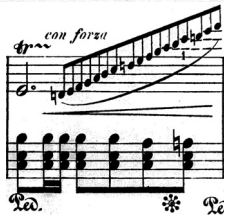

11. *A*:

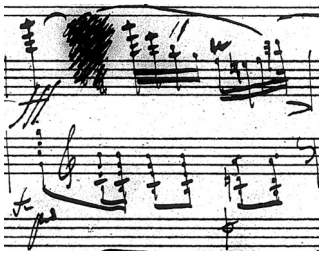

F:

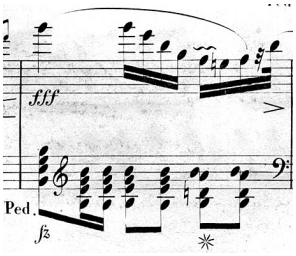

12. *A*:

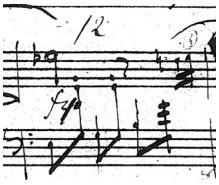

F:

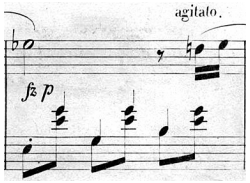

G:

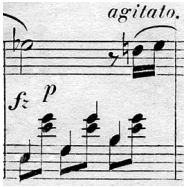

v. Comm.

tato

13

17

p

21

pp

25

cres.

f

ped

13÷14. A:

F:

G:

21. A:

F:

v. Comm.

17÷18. A:

F1:

29 *ff* *cres.* *ped*

32 *fz* *ped*

F3St: *ped*

35 *fz* *ped*

33. *A*: *v. Comm.*

F3St: *v. Comm.*

33÷34. *A*:

35÷36. F: G:

(35÷36.) E: *v. Comm.*

36÷38. *A*: *v. Comm.*

38 ff fz p

42 dim. calando

49 sotto voce poco ritenuto accel. poco rit. e cres.

53 accel. rit. e cres. in tempo p f cres.

57 ff (*) con forza fff fz p fz agi-

(*) Cf. *variam lectionem ad mensuram 10.*

tato

61

65

p

meno mosso

69

sotto voce

ten.

ped

73

77

ten.

ped

ped

68. A: v. Comm.

70. A: v. Comm. E:

72. A: v. Comm.

78÷79. E: v. Comm.

81

85

sempre pp

ten.

89

94

ten.

tremol.

pp

85. *A*: *aliquis supra* pp *scripsit "ianissimo".*

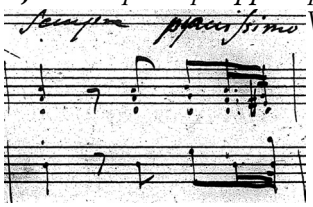

V. Comm.

88÷89. *A*:

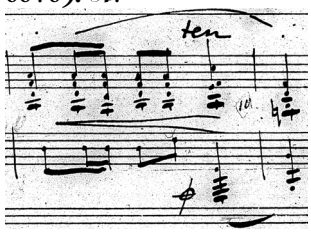

92÷93. *A*:

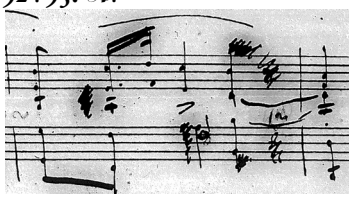

94. *A*:

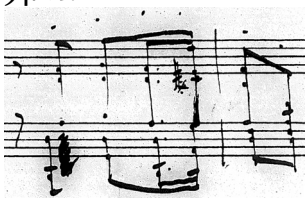

F1.:

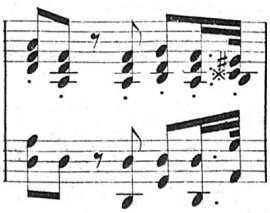

G.:

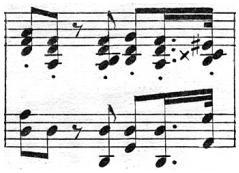

v. Comm.

97.F3^{J}:

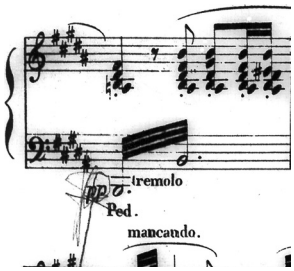

v. Comm.

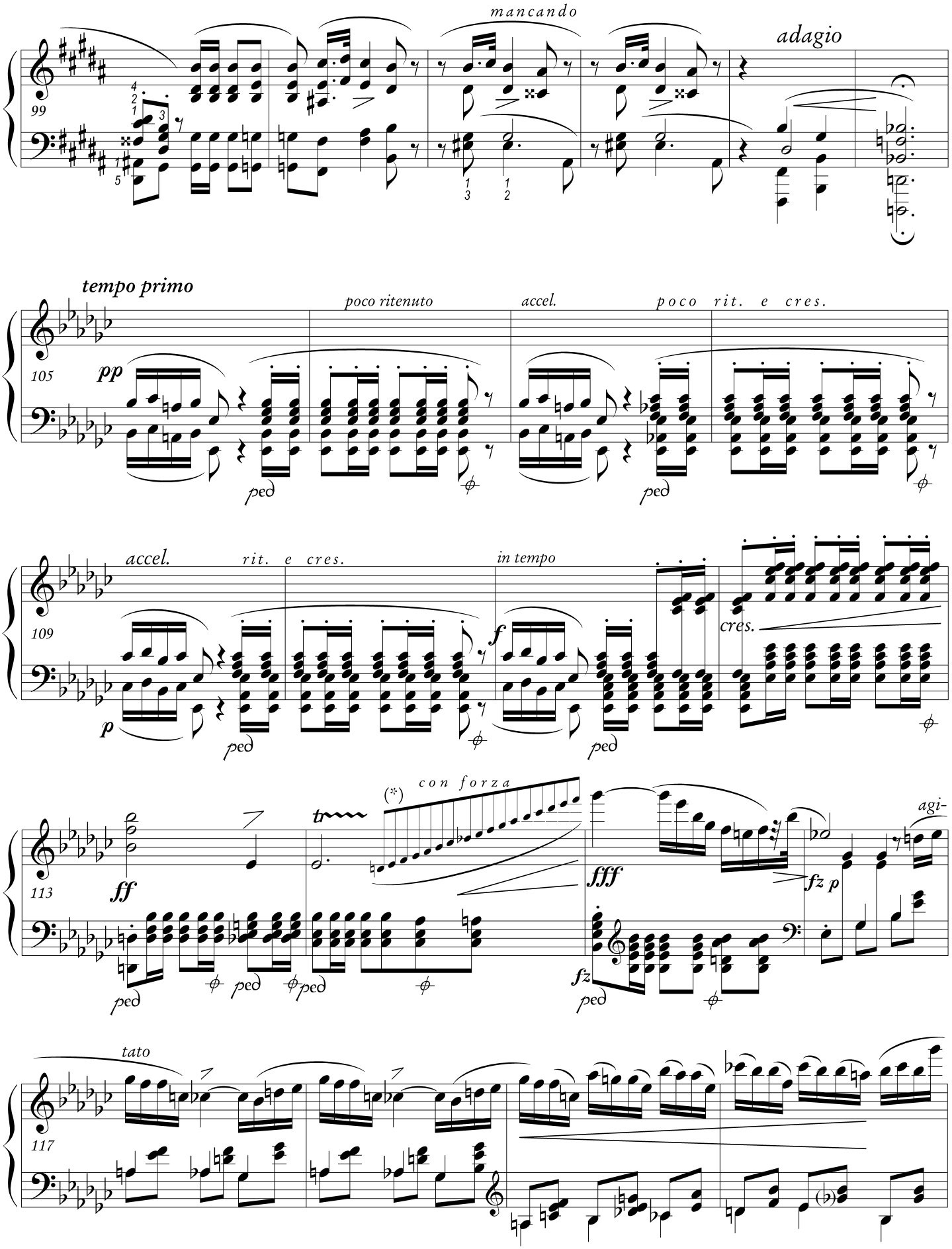

(*) Cf. *variam lectionem ad mensuram 10.*

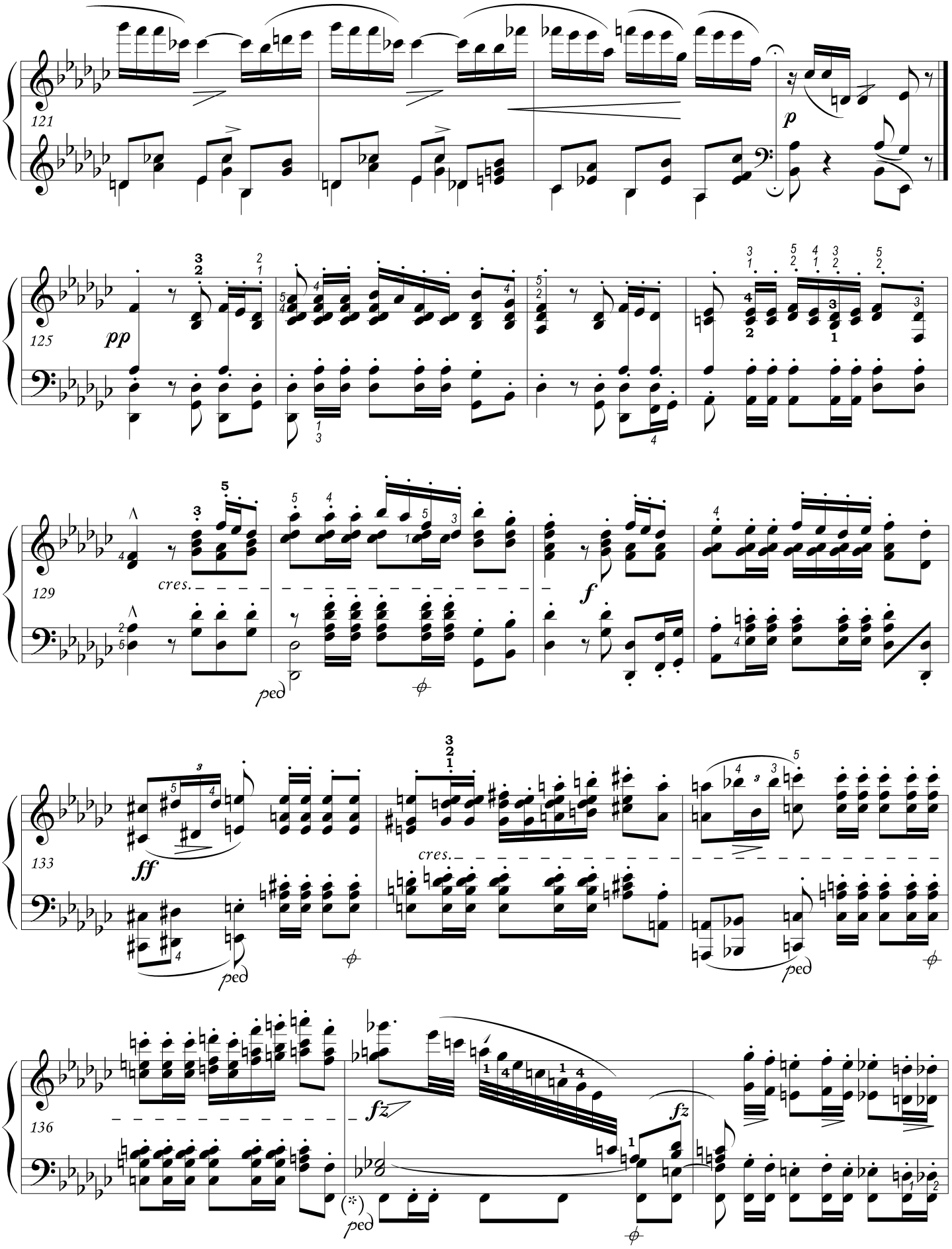

(*) Cf. *variam lectionem ad mensuram 33.*

139 ped fz

142 ff tr fz p

146 dim. calando

153 sotto voce poco ritenuto accel. poco rit. e cres. ped

157 accel. rit. e cres. in tempo cres. p f ped

139÷140. E: 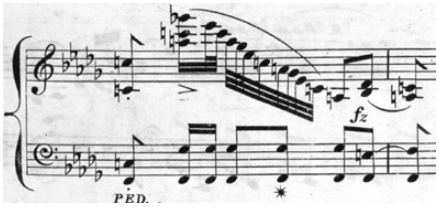 v. Comm.

161 *ff* (*) *con forza* *fff* *fz* *ped*

164 *agitato* *fz p*

168

172 *acceler. e stretto* *cres.* *ff* *ritenuto assai* *pp* *lento* *ff (f)* *ped*

172÷173. *A*: *v. Comm.*

175. *A*:

F3*J*: *lento.* *ppp* Fine.

F3*St*: *lento.* Fine.

v. Comm.

(*) Cf. *variam lectionem ad mensuram 10 et Comm. quoque in mens. 162.*